

SECTION "AA"

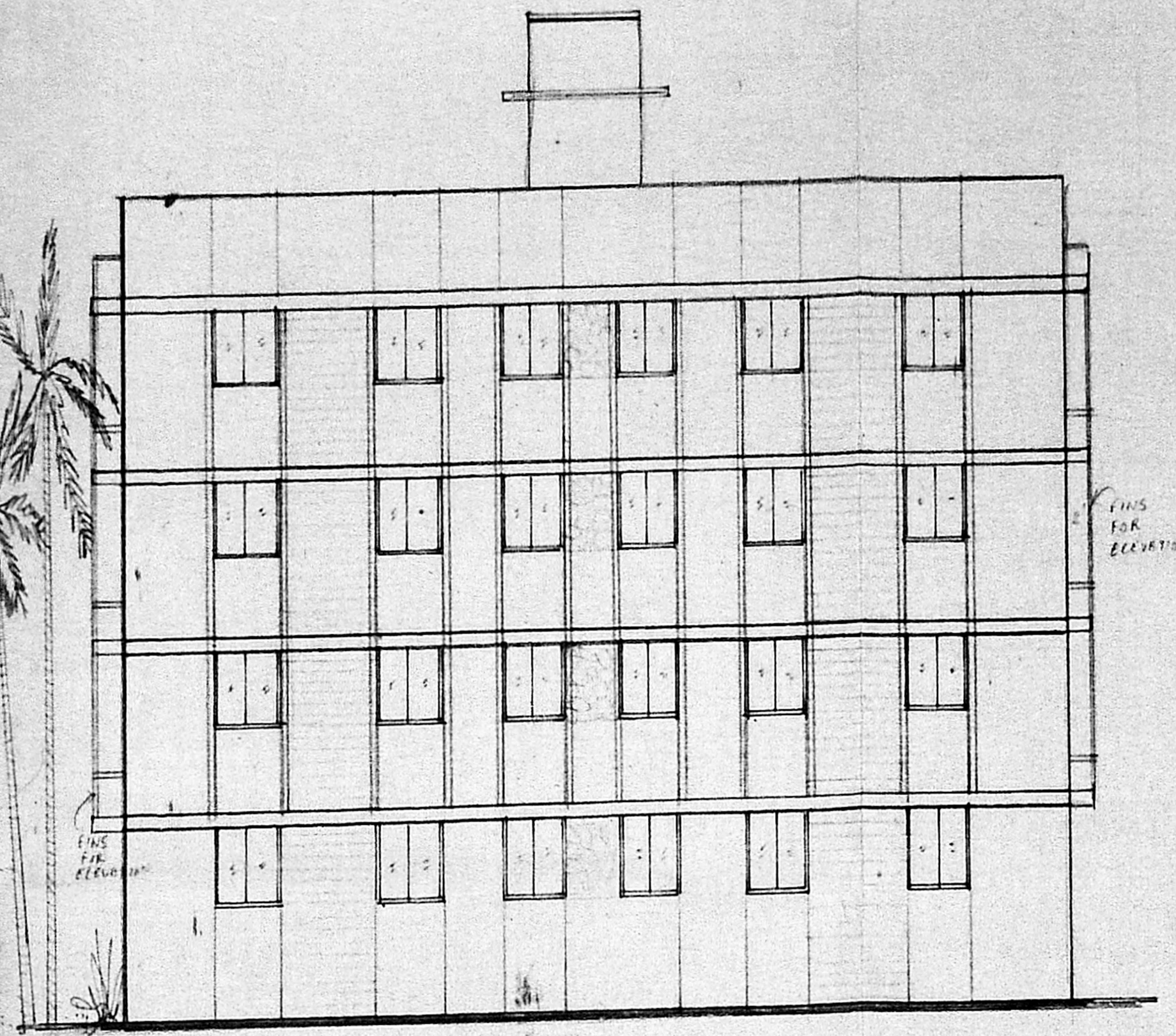

FRONT ELEVATION

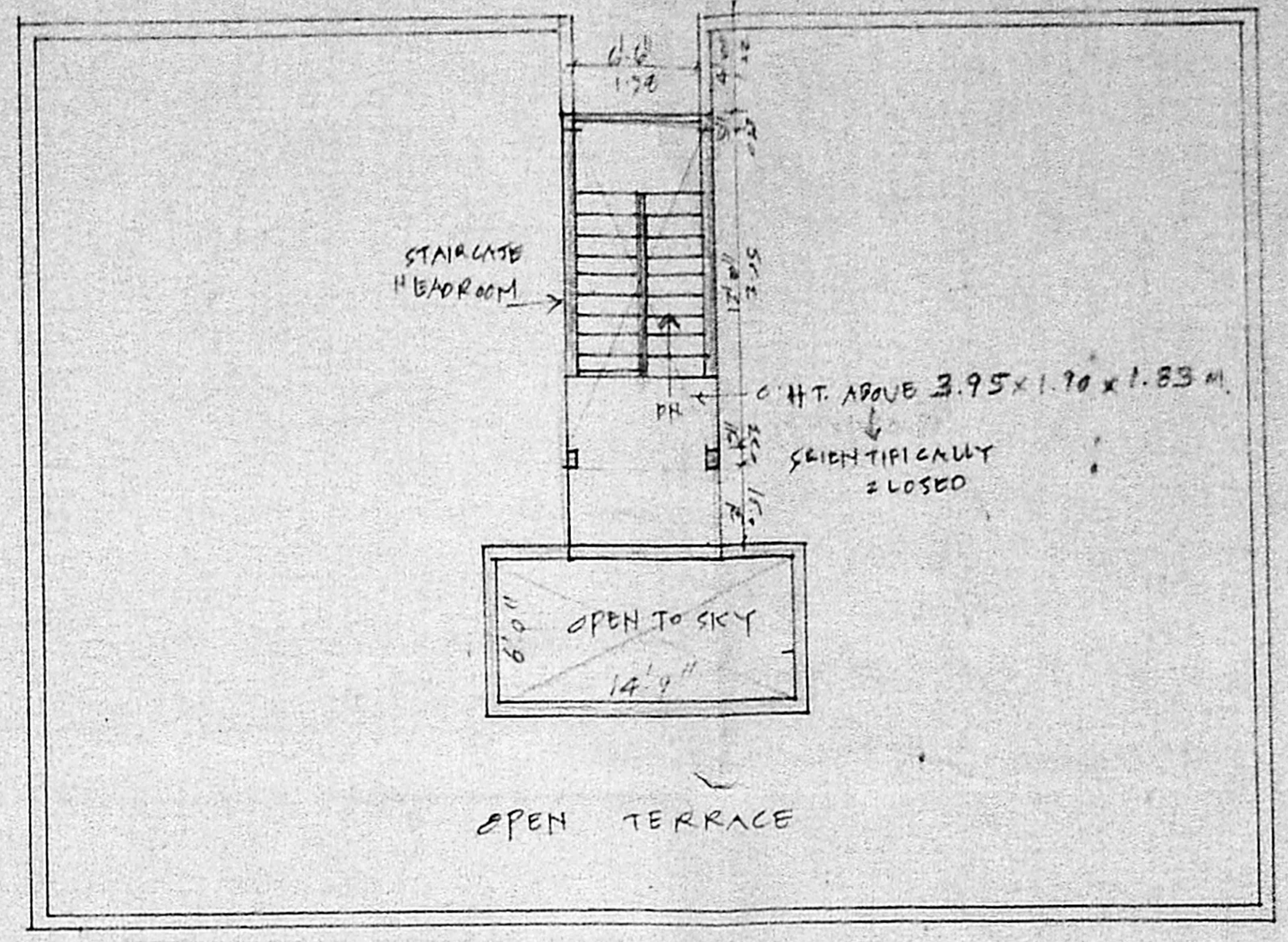

TERRACE FLOOR PLAN

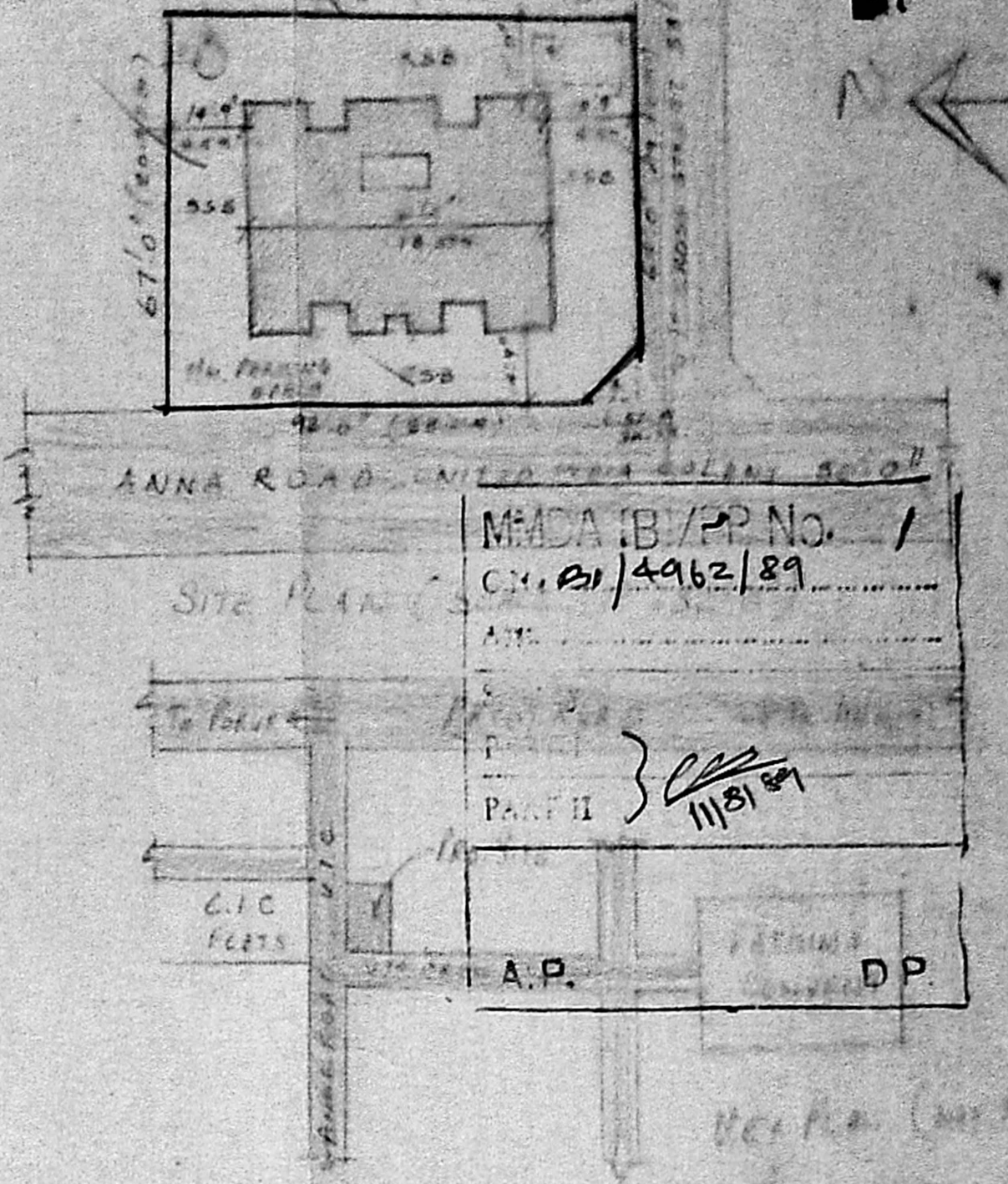

JOINERY DETAILS:-

DI DOOR	4'9" x 2'00"	W.P.PAN	4'9" x 1'3"
PI DOOR	0'76" x 0'00"	VENTILATION	0'76" x 1'0"
W WINDOW	1'02" x 1'3"		
WI WINDOW	1'02" x 1'3"		

AREA STATEMENT

	sq. ft.	sq. m.
Plot extent	5367	493.84
GROUND FLOOR	2071	192.4
FIRST FLOOR	2071	192.4
SECOND FLOOR	2071	192.4
THIRD FLOOR	2071	192.4
TOTAL	8284	764.0

B/7895/400/89

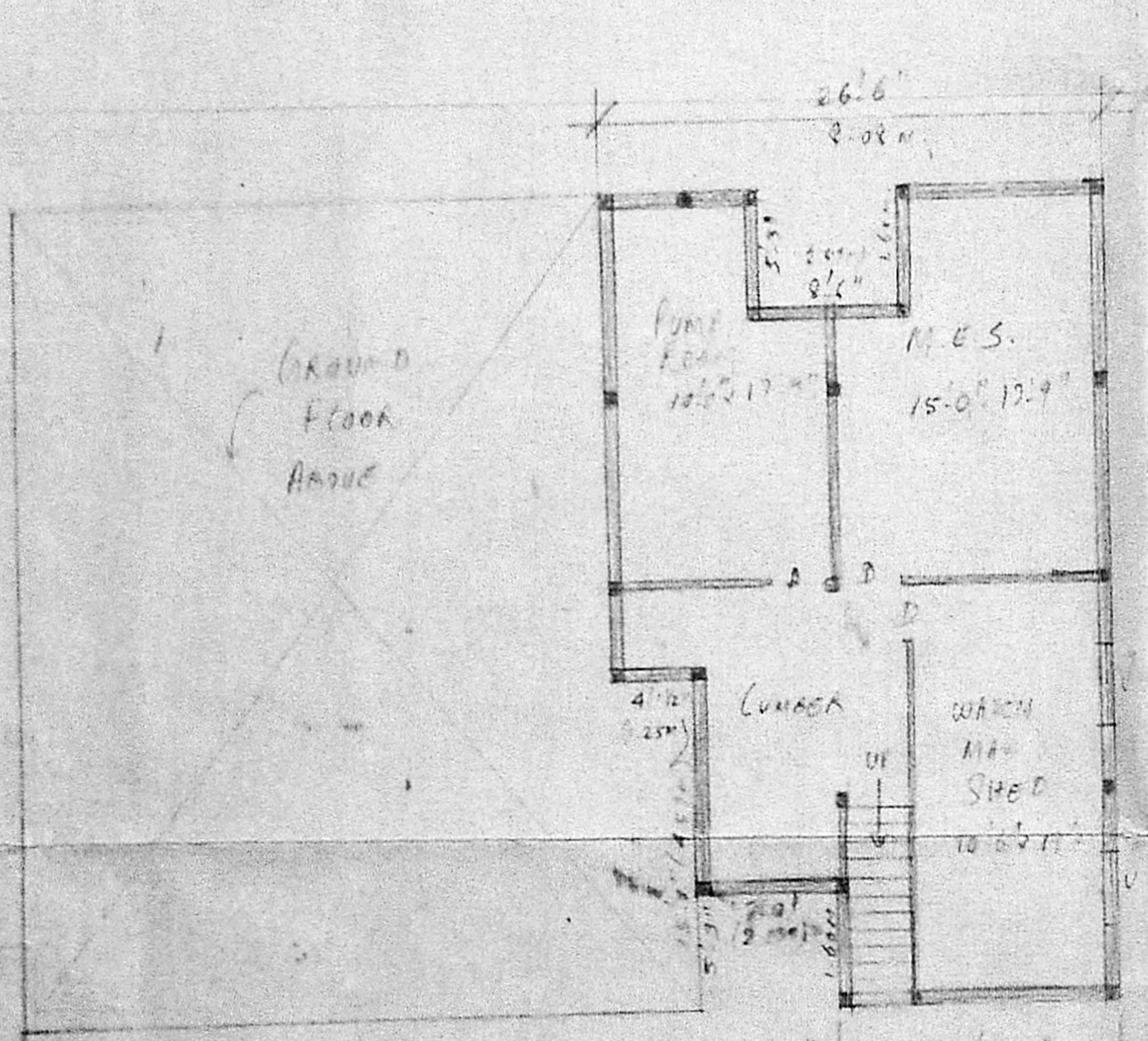

BASEMENT FLOOR PLAN

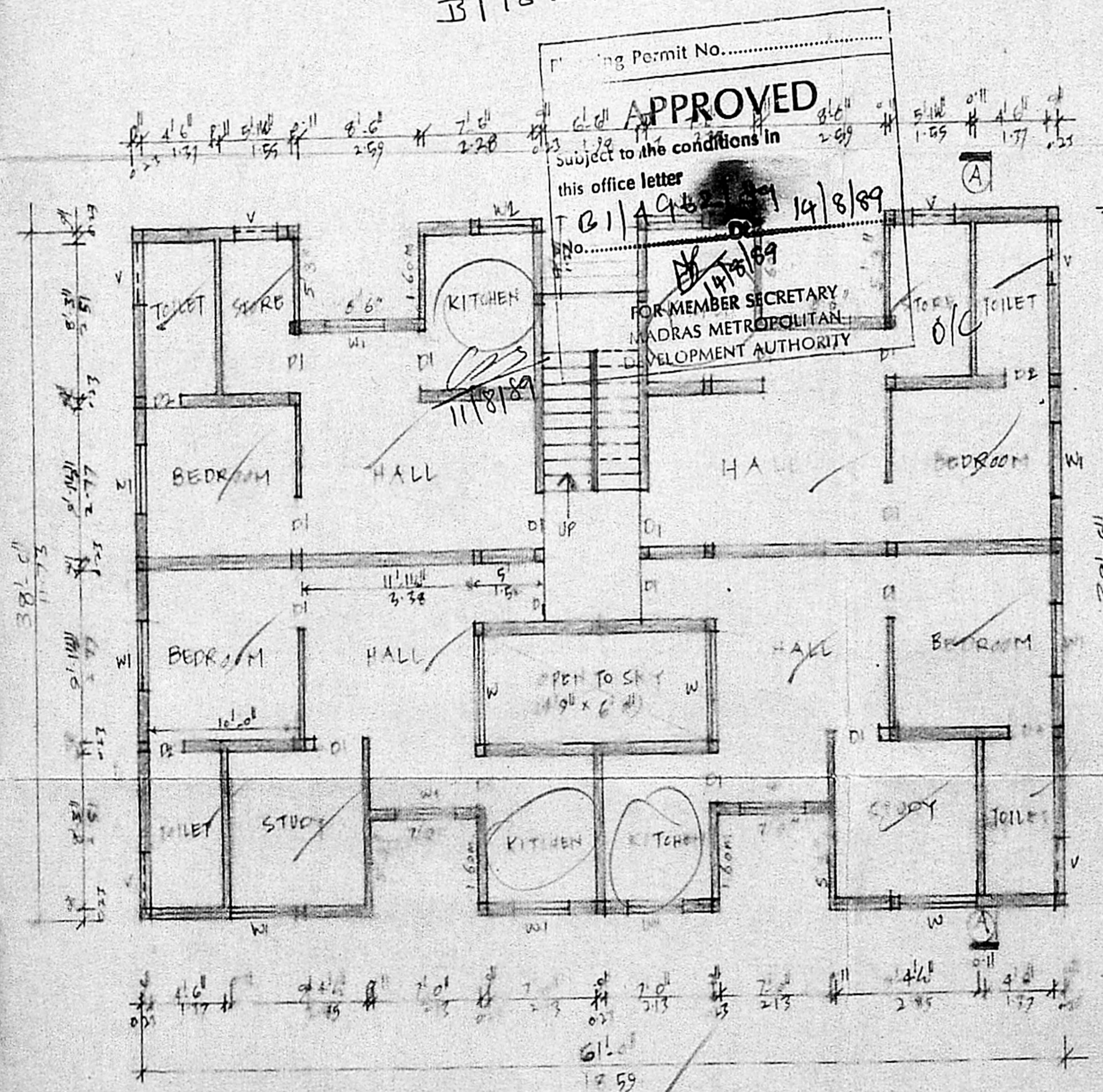

GROUND FLOOR PLAN

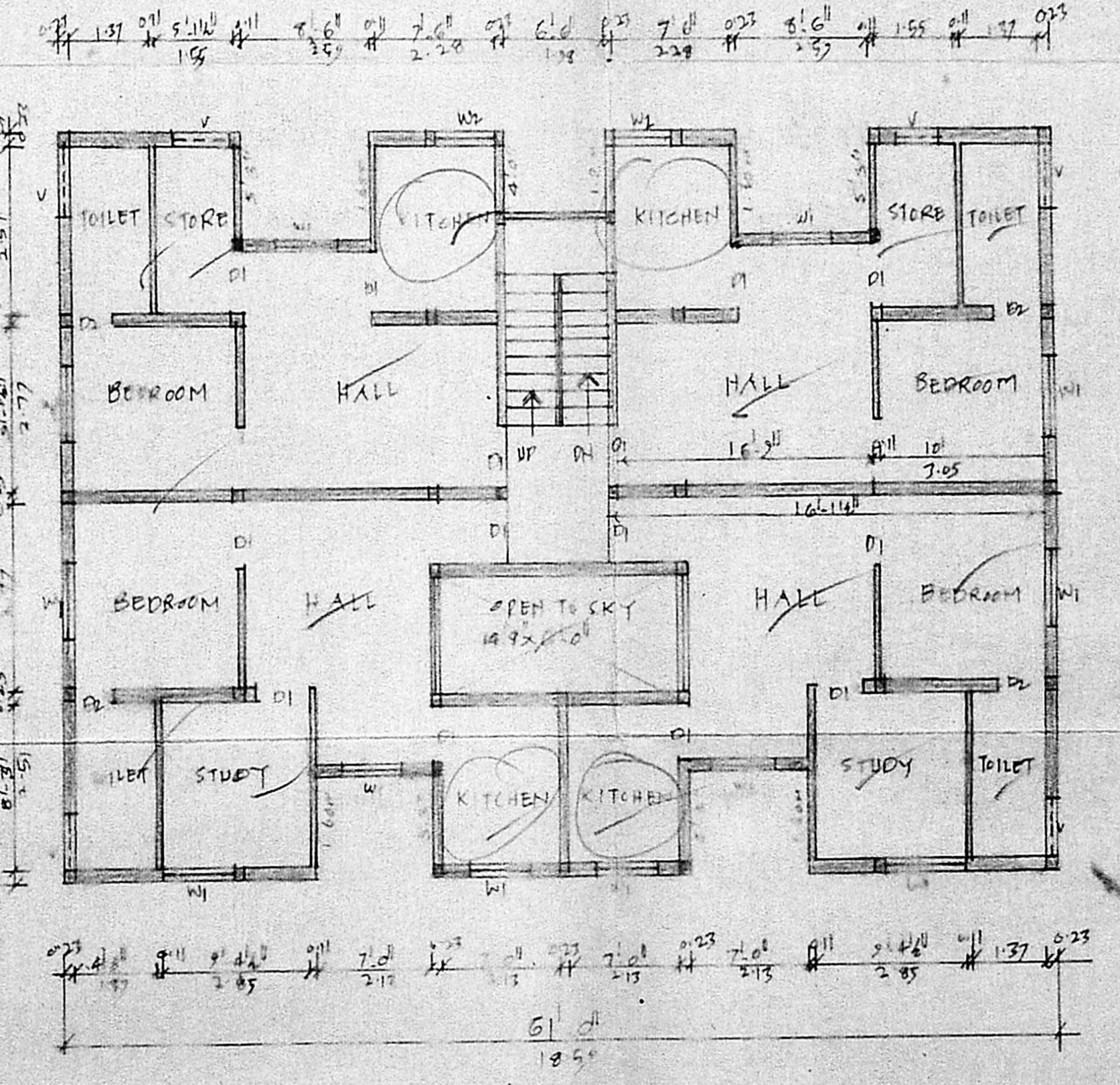

TYPICAL FIRST SECOND & THIRD FLOOR PLAN

PLAN SHOWING THE PROPOSED CONSTRUCTION OF RESIDENTIAL BUILDING IN T.S. NO 24 BLOCK NO 31, DOOR NO 7 (OLD) YTH CROSS STREET, UNITED INDIA COLONY, KODAMBAKKAM, MADRAS-24. SCALE: 1/8" = 1' (1:60)

SIGNATURE OF OWNER

SIGNATURE OF CONSULTANT

K. VENUGOPAL
A.E.C. (INDIA)
CONSULTING CIVIL ENGINEER
LICENSE SURVEYOR CLASS I
CORPORATION OF MADRAS
3, ABEERAKHIAN STREET
NUNGAMBAKKAM (LAKE AREA)
MADRAS 600 034